



NORFOLK CRICKET BOARD

Cricket Coach Education Courses 2009-10

The Norfolk Cricket Board will be running courses for those wishing to become a Cricket Coach, and also existing coaches who are seeking to develop their skills and career opportunities

This brochure lists:

Background to the courses	2-4
ECB Coaching Pathway	4
Course costs & Funding	5
ECB Coaches Association	5
ECB Coaches Association	5
Terms & Conditions	6
Course Dates & Venues	7
Application Form	8



UKCC Level 1: Cricket Coaching Assistant

The course is aimed at beginner coaches who will be able to 'assist more qualified coaches, delivering aspects of coaching sessions, normally under direct supervision'.

- introduce and develop the game of cricket to people of all ages in a safe and enjoyable way
- develop and improve players (as people as well as cricketers)
- develop coaching skills, knowledge and qualities
- demonstrate competence against UKCC/National standards for coaches

MINIMUM AGE: 16 AT COMMENCEMENT OF THE COURSE

UKCC Level 2: Cricket Coach Award

"Prepare for, deliver and review coaching sessions"

This course will help you to be able to:

- Introduce and develop the game of cricket to people of all ages in a fun and enjoyable way
- Develop FUNdaMENTAL movement skills
- Develop and improve players (as people as well as cricketers) particularly at FUNdaMENTAL and L2T stages of the LTAD model
- Develop your coaching skills, knowledge and qualities
- Demonstrate competence against UKCC2/National Standard for coaches

Candidates will be required to complete a range of assignments and assessments including the supported practice modules (6 x 30min coaching sessions with children, overseen by a Level 2 Coach) along with log books recording coaching activity signed off by the supporting coach.

MINIMUM AGE: 18 AT COMMENCEMENT OF THE COURSE

Working in Schools

Essential course for those wishing to offer coaching in a schools environment, perhaps as part of their clubs development and community work. The course is mandatory for any coach working on the Chance to Shine programme.

The course will prepare coaches for the unique challenges of working in a school environment, covering child welfare, discipline, working with teachers, as well as appropriate skills, practices and games.

NCB Coach Workshop (non ECB)

- This is an unofficial Coach Workshop provided by the Norfolk Cricket Board / Norfolk Coaches Association for the Development of Coaches in Norfolk. Note that this is NOT the official ECB CDW
- The workshop is run by four of Norfolk's leading Coaches and Coach Education Tutors, covering batting, bowling, fielding, netting and strength & conditioning.
- Attendees will have the chance to observe the lead coaches in action, running sessions with young cricketers.
- The aim is to keep coaches up to date with the latest developments in Coaching, give new ideas on methods and practices, and offer advice and innovation to coaches.
- The workshop is FREE to ECB CA members in Norfolk (£10 to others)

Mick Piggott demonstrating
fielding drills at the 2009 Coach
Workshop at Great Melton CC



Cricket Young Leaders Award

Target Audience: 14-18 year olds

- Raise the profile of cricket within a Young Leadership role
- Inspire Young Leaders to get actively involved with cricket
- Help provide additional support for Kwik Cricket tournaments.
- Develop generic leadership skills in a cricket context
- Identify potential pathways for Young Leaders in cricket

Get Involved Certificate:

Once a candidate has completed 10 hours of voluntary time the individual can choose to receive a 'Get Involved' certificate.

This certificate can then be used for evidence in logging volunteer hours for a range of volunteer and sports leadership awards e.g. Duke of Edinburgh Award scheme, CSLA, JSLA

Cricket for Teachers

This 4 hour course is ideal for those teachers looking to give themselves the basic knowledge, skills and confidence to deliver cricket as part of their schools PE & games programme.

All candidates will receive supporting resources and a certificate of attendance.

There is an option for candidates to then go on to take module 4 of the UKCC1 Coaching Assistant Award, leading to completion of the UKCC1 Assessment.

ECB Coaching Pathway

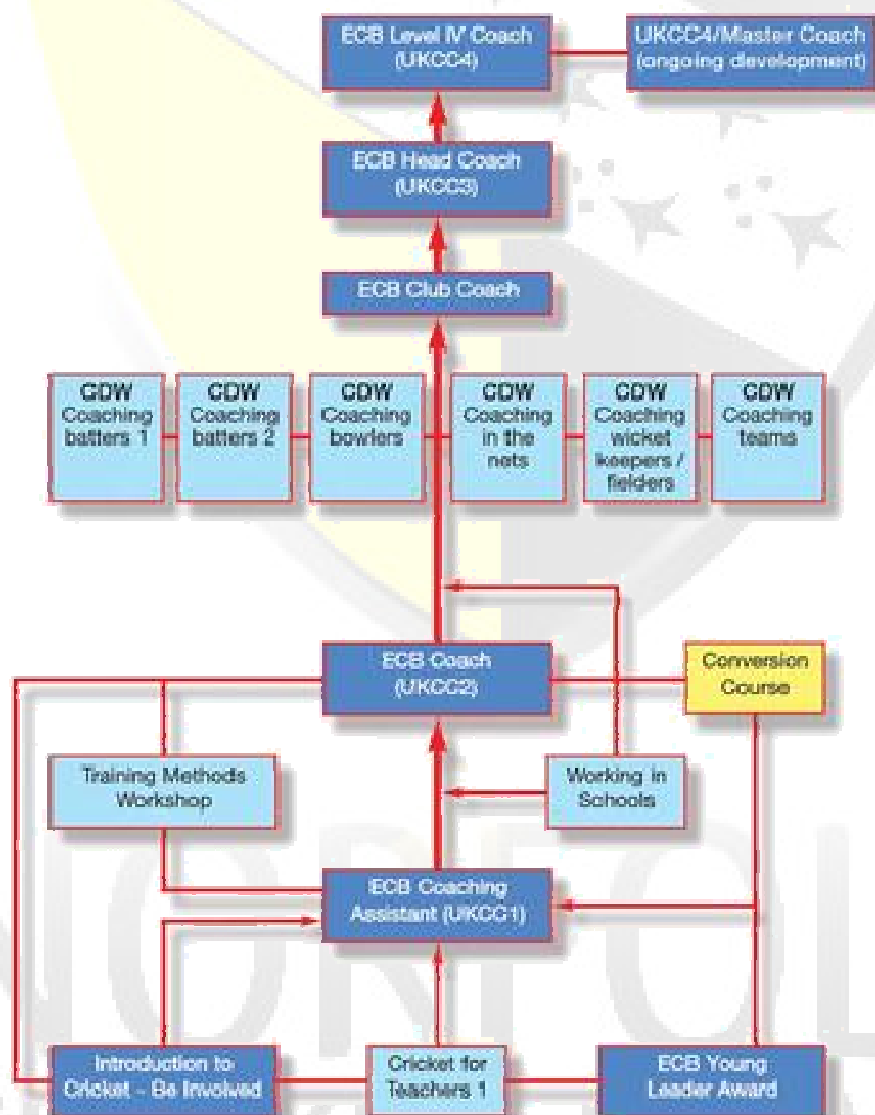

Course costs and funding

UKCC1:	£200 per person
UKCC2:	£300 per person
UKCC2 Re-assessment:	£50 per person
Coach Development Workshop:	Free to ECB CA members £10 to all others
Working in Schools:	£15 per person
Cricket Young Leaders:	£20 per person
Cricket for Teachers:	£20 per person
SPC Course:	£15 per person
First Aid Course	£15 per person

NCB BURSARIES:

The Norfolk Cricket Board can offer the following bursaries for UKCC1 & 2 Candidates from Affiliated Clubs.

UKCC1:	£70 per person	UKCC2:	£125 per person
--------	----------------	--------	-----------------

Bursaries will ONLY be payable upon certification (ie all elements completed, including First Aid, SPC and CRB). The deadline for bursaries to be paid for 2009-10 course is September 30th 2010. Candidates completing after this date will NOT be eligible for a Bursary. Upon certification the Coach Education Administrator will automatically inform the NCB Treasurer to release your bursary.

It is the responsibility of the clubs or individuals to investigate additional funding for these courses if required. Clubs are advised to look at the NCB website www.norfolkcricket.co.uk for more details on potential funding streams (see the 'Clubs' section), and to contact their local council Sports Development Unit. Active Norfolk have no bursaries available for Level 1 courses. Their funding for a small number of Level 2 candidates has already been agreed.

ECB Coaches Association

All coaches on UKCC courses (and any other active coaches) are strongly recommended to become a member of the ECB Coaches Association. Membership is also mandatory for any coach working at an ECB Clubmark Club. Membership brings the following benefits:

- Public Liability: £5m
- Employers Liability: £10m
- Personal Accident Cover
- Legal Expenses,
- Legal & Tax Helpline (24 hrs per day, 365 days per year)
- Discounted clothing and coaching aids

Visit: www.ecb.co.uk/development/ecb-coaches-association
For more details and how to join.



Terms & Conditions

1. Please note that communication will be via email and it is therefore vital that candidates provide an email address that they have regular access to.
2. It is imperative that you attend all modules to complete the course.
3. All documentation should have been submitted and validated prior to the final day of the course.
4. To obtain your qualification you must have a certificate for both First Aid and Safeguarding and Protecting Children which must be valid within 3 years of the assessment date for the relevant course. The original certificate and a copy will need to be brought with you to the course in order to validate this. Priority may be given to those candidates with existing and valid SPC and 1st Aid qualifications. Details of NCB run courses will be provided. Active Norfolk also run subsidized courses.
5. All applications MUST be accompanied by full payment for the course. Places cannot be held or reserved.
6. Any cancellations made within two weeks of the commencement of the course will not receive a refund. Any 'no-shows' for courses or re-assessments will not receive refunds.
7. The Norfolk Cricket Board reserves the right to decline any application.
8. Once a course is full, a reserve list will be created and candidates informed accordingly.
9. All candidates will be informed of whether their application has been successful via email, no later than 1 month before the commencement of the course.
10. On completion of the course all coaches will be expected to become members of the ECB Coaches Association. Full details and benefits of this will be provided during your course.
11. Any re-assessments are subject to a fee of £50pp

KEY CONTACTS:

Coach Education Administrator:

Bim Down

coachncb@aol.com

Norfolk Association of Cricket Coaches:

Chris Brown

chrisbrowndog114@hotmail.com

Norfolk Cricket Development Manager:

Kieron Tuck

Kieron.tuck@ecb.co.uk

Course Dates & Venues

UKCC1: Coaching Assistant

VENUE: Taverham Hall School, Norwich

DATES & TIMES:

Sat 21st Nov 2009 12pm—6pm

Sat 28th Nov 2009 12pm—6pm

Sat 5th Dec 2009 12pm—6pm

Assessment Day:

Sat 12th Dec 2009 12pm—6pm

Application Deadline: 6th Nov 2009

UKCC2: Cricket Coach Award

VENUE: Taverham Hall School, Norwich

DATES & TIMES:

15th Dec 2009 6:30pm—9:30pm

(Communication Skills & Induction, Easton)

Sat 9th Jan 2010 12pm—6pm

Sat 16th Jan 2010 12pm—6pm

Sat 23rd Jan 2010 12pm—6pm

Sat 30th Jan 2010 12pm—6pm

Sun May 30th 2010 (Refresher day)

Assessment Day:

Sun 20th June 2010 12pm—6pm

Application Deadline: 13th Nov 2009

UKCC1: Coaching Assistant

VENUE: Taverham Hall School, Norwich

DATES & TIMES:

Sat Feb 6th 2010 12pm-6pm

Sat Feb 13th 2010 12pm-6pm

Sat Feb 20th 2010 12pm-6pm

Assessment Day:

Sat Feb 27th 2010 12pm-6pm

Application Deadline: 8th January 2010

Tutors:

Chris Brown, Mick Piggott, Chris Dalton

Cricket for Teachers:

VENUE: Taverham Hall School, Norwich

Monday 22nd Feb 2010, 9am—3pm

Cricket Young Leaders:

VENUE: Taverham Hall School, Norwich

Monday 4th January 2010, 10am—4pm

Working in Schools:

VENUE: Taverham Hall School, Norwich

Tuesday 20th April 2010, 9am—4pm

First Aid:

VENUE: UEA Sportspark

Monday 22nd Feb 2010, 6:30pm—9:30pm

Tuesday 9th March 2010, 6:30pm—9:30pm

Safeguarding & Protecting Children:

VENUE: Sprowston CC

Tuesday 16th March 2010, 6:30pm—9:30pm

Dates and times of the following course will be released shortly:

NCB Coach Workshops

NORFOLK CRICKET BOARD
COACH EDUCATION COURSE APPLICATION FORM

NAME: _____

ADDRESS: _____

POSTCODE: _____ **TEL NO.:** _____

EMAIL: _____ **DATE OF BIRTH:** _____

CLUB / ORGANISATION: _____

COACHING QUALIFICATIONS: _____

VALID SPC (Y/N) ☐ **(UKCC ONLY)** **VALID FIRST AID (Y/N)** ☐

COACHING EXPERIENCE & SUITABILITY: _____

COURSE APPLIED FOR: (please tick)

UKCC1, TAVERHAM HALL, NOV 2009 (£200)	<input type="checkbox"/> **Course Full**
UKCC2, TAVERHAM HALL, JAN 2010 (£300)	<input type="checkbox"/> **Course Full**
UKCC1, TAVERHAM HALL, FEB 2010 (£200)	<input type="checkbox"/>
UKCC1, KINGS LYNN, MAR 2010 (£200)	<input type="checkbox"/> **Course Cancelled**
CRICKET FOR TEACHERS, FEB 2010 (£20)	<input type="checkbox"/>
CRICKET YOUNG LEADERS, JAN 2010 (£20)	<input type="checkbox"/> **Course Full**
WORKING IN SCHOOLS, APR 2010 (£15)	<input type="checkbox"/>
FIRST AID, NORWICH, FEBRUARY 2010 (£15)	<input type="checkbox"/>
FIRST AID, NORWICH, MARCH 2010 (£15)	<input type="checkbox"/>
SPC, SPROWSTON CC, MARCH 2010 (£15)	<input type="checkbox"/>

I enclose a cheque for £_____ made payable to 'Norfolk Cricket Board'

SIGNED: _____ **PRINT NAME:** _____

Should the NCB be successful in obtaining additional funding for bursaries, please indicate to whom any bursary should be paid:

YOUR CLUB ☐ **YOURSELF** ☐

Completed Forms should be returned to:
Coach Education, Norfolk Cricket Board, Suite 10,
35 High Street, HOLT, Norfolk, NR25 6BN